

# TOPSHAM FAIR

## Pulling Department 2023

Schedule and List of Premiums

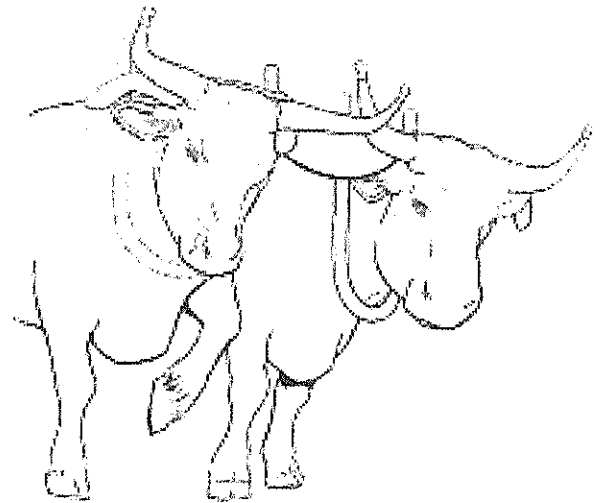

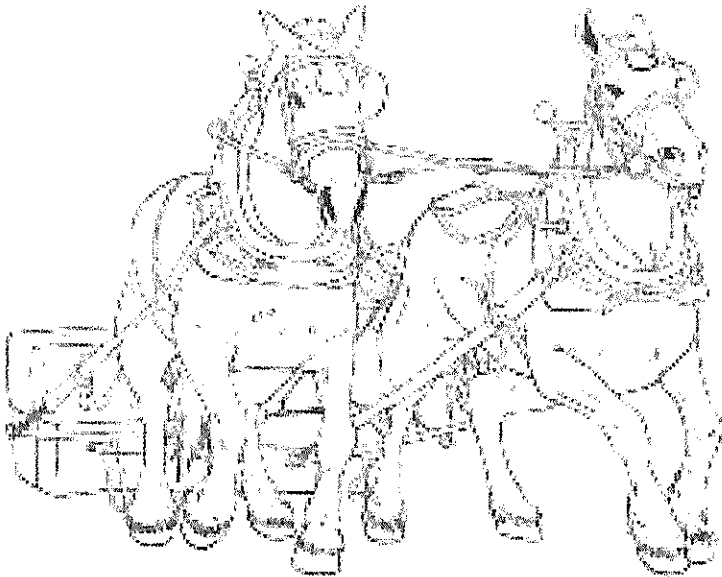
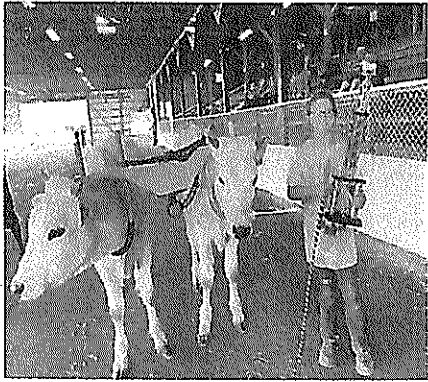

## TOPSHAM FAIR

### STEER, OXEN AND HORSE SECTION

AUGUST 8 - 13th 2023

**Tom Rhoades, Superintendent (207) 782-7691**  
**Foster Meserve, Ast. Superintendent (207) 310-3749**

We are excited to be back again this year hosting pulling and show events in support of the agricultural history in our community. Thank you for coming to the fair. We appreciate your support!

Above Picture – Miss Julia Allen, West Burke VT, recipient of the 2021 Gordon Robinson Youth Teamster Award)

2023 Steer & Ox	2023 Horse
<b>Tuesday</b> 7:00AM Weigh for Steer & Ox Show 9:00 Youth Show Manship 10:00 Steer and OX Show 3:00 4H Working Steer Show 6:00 Weigh in for Steer & OX 6:30 Log Hauling Contest	<b>Friday</b> 7:00AM Weigh Horse  10:00 Farmers Steer & Ox Light & heavy class. Split will be determined after entries. Min Team Weight: 1300LB
<b>Wednesday</b> 7:30AM Weigh 12:00 1000 Kids (12 & UP) 1200 kids (16 & UP) <b>Gordon Robinson Youth Teamster Trophy</b> 1600,2000, 2400  7:00 2000 6ft 2400 6ft (separate class)	1:00 3101 & Over 2lb% 3:00 3100 & Under 2lb% 7:00 3400 & Under 12ft Ben Larrabee Memorial Pull  <b>Saturday</b> 7:30 Weigh 10:00 Farmers Horse Twitch Farmers Horse Scoot
<b>Thursday</b> 7:30 Weigh 12:00 2800, 3200, 35 - 40% Ladies (min 28's) 3:30 Rhoades Family Sweepstakes 5:00 2800 & Under 6ft 6:30 3200 Under & Over 6ft	1:00 Sweepstakes Trophy Class 3:00 3300 & Under Percentage 12FT 6:30 Sweepstakes 15ft Trophy: Little Emiles
<b>Friday</b> 7:30 Weigh 10:00 Farmers Steer & Ox Light & heavy class. Split will be determined after entries. Min Team Weight: 1300LB	<b>Sunday</b> 10:00 Draft Horse & Pony Show

[www.topshamfair.net](http://www.topshamfair.net)

Rt 196 Coastal Connector, Topsham Maine Livestock Gate – Elm Street/Route 24

# PULLING DEPARTMENT – TOPSHAM FAIR

**Tom Rhoades – Superintendent of Pulling (207)782-7691**

**Foster Meserve– Assistant Superintendent (207) 310-3749**

**We're excited to be back again this year and able to host pulling and show events of steers/oxen and horses in support of the agricultural history in our community. Thank you for coming to the fair with your family and animals. We appreciate your support.**

The Topsham Fair reserves the right to remove or refuse any Exhibitor at any time, for any reason that is deemed by the Topsham Fair to be counter-productive or counter-indicative of the fairs purpose of presenting a family-friendly, educational and quality event for the general public.

Must parade team for ribbon in order to receive a premium.

**INSURANCE: Minimum insurance requirement is \$1 Million (\$1,000,000) STATE OF MAINE DEPARTMENT OF AGRICULTURE HAS RULES & STATUTES GOVERNING AGRICULTURAL FAIRS AND PULLING EVENTS BETWEEN ANIMALS AND ANIMAL WELFARE. THIS INFORMATION IS POSTED ONLINE AT MAINE.GOV SITE. PAPER COPIES CAN BE PROVIDED BY THE PULLING OFFICE.**

Only top 4 teams in each class can jump to next weight class. Preference is one person to help head/flag until team is hitched for distance events.

Only teamster, helpers and owners allowed inside the ring during the short-pull events.

Sportsmen Trophy Award (teamster & animal presentation, respect with officials, helping hand)

Gordon Robinson Youth Teamster Award (teamster/animal presentation, respect with officials, use of voice, use of tools and minimal coaching)

## **COGGINS:**

- In order for horses to travel from another state into Maine, a negative Coggins test within 12 months and an Official Certificate of Veterinary Inspection (OCVI) are required for import into Maine.
- In order for horses to travel from Canada into a Maine, a negative Coggins test within 180 days and a health certificate provided by a Canadian Government Veterinarian are required for import into Maine.
- Maine resident horses – 3 Years.

## PREMIUMS

### CLASS 273 - STEER AND OXEN SHOW - TUESDAY 10:00 AM - WEIGH IN 7:00 AM

Proof of insurance required. No halters or ropes when showing. Open to Maine Residents - Other by invitation only. Exhibitors are allowed to show in all classes, but take only two monies. Please be on grounds by 7:00 AM.

#### 273-001 Single Steer, 700LBS & Under

1ST	2ND	3RD	4TH	5TH	6TH	7TH
\$ 23.00	\$ 21.00	\$ 20.00	\$ 19.00	\$ 17.00	\$ 14.00	\$ 11.00

#### 273-001A Single Steer, 701 - 1000 LBS

1ST	2ND	3RD	4TH	5TH	6TH	7TH
\$ 23.00	\$ 21.00	\$ 20.00	\$ 19.00	\$ 17.00	\$ 14.00	\$ 11.00

#### 273-002 Single Steer, 1001 - 1900 LBS

1ST	2ND	3RD	4TH	5TH	6TH	7TH
\$ 23.00	\$ 21.00	\$ 20.00	\$ 19.00	\$ 17.00	\$ 14.00	\$ 11.00

#### 273-002A Single Steer, 1901LBS and Over

1ST	2ND	3RD	4TH	5TH	6TH	7TH
\$ 23.00	\$ 21.00	\$ 20.00	\$ 19.00	\$ 17.00	\$ 14.00	\$ 11.00

#### 273-003 Best Steer, 300 - 600 LBS

1ST	2ND	3RD	4TH	5TH	6TH	7TH
\$ 23.00	\$ 21.00	\$ 19.00	\$ 15.00	\$ 13.00	\$ 11.00	\$ 10.00

#### 278-003A Best Steer, 601 - 1000 LBS

1ST	2ND	3RD	4TH	5TH	6TH	7TH
\$ 23.00	\$ 21.00	\$ 19.00	\$ 15.00	\$ 13.00	\$ 11.00	\$ 10.00

#### 278-004 Best Steer, 1001 - 1400 LBS

1ST	2ND	3RD	4TH	5TH	6TH	7TH
\$ 23.00	\$ 21.00	\$ 19.00	\$ 15.00	\$ 13.00	\$ 11.00	\$ 10.00

#### 278-005 Best Steer, 1401 - 1900 LBS

1ST	2ND	3RD	4TH	5TH	6TH	7TH
\$ 23.00	\$ 21.00	\$ 19.00	\$ 15.00	\$ 13.00	\$ 11.00	\$ 10.00

#### 278-006 Best Steer, 1901 - 2400 LBS

1ST	2ND	3RD	4TH	5TH	6TH	7TH
\$ 23.00	\$ 21.00	\$ 19.00	\$ 15.00	\$ 13.00	\$ 11.00	\$ 10.00

#### 278-007 Best Steer, 2401 - 2900 LBS

1ST	2ND	3RD	4TH	5TH	6TH	7TH
\$ 25.00	\$ 21.00	\$ 20.00	\$ 17.00	\$ 14.00	\$ 14.00	\$ 11.00

#### 278-008 Best Oxen, 2901 - 3500 LBS

1ST	2ND	3RD	4TH	5TH	6TH	7TH
\$ 25.00	\$ 21.00	\$ 20.00	\$ 17.00	\$ 14.00	\$ 14.00	\$ 11.00

**278-009 Best Oxen, 3501 LBS and Over**

1ST	2ND	3RD	4TH	5TH	6TH	7TH
\$ 25.00	\$ 21.00	\$ 20.00	\$ 17.00	\$ 14.00	\$ 14.00	\$ 11.00

**273-010 Best Matched Steers, 300 - 600 LBS**

1ST	2ND	3RD	4TH	5TH	6TH	7TH
\$ 23.00	\$ 21.00	\$ 19.00	\$ 15.00	\$ 13.00	\$ 11.00	\$ 10.00

**273-010A Best Matched Steers, 601 - 1000 LBS**

1ST	2ND	3RD	4TH	5TH	6TH	7TH
\$ 23.00	\$ 21.00	\$ 19.00	\$ 15.00	\$ 13.00	\$ 11.00	\$ 10.00

**273-011 Best Matched Steers, 1001 - 1400 LBS**

1ST	2ND	3RD	4TH	5TH	6TH	7TH
\$ 23.00	\$ 21.00	\$ 19.00	\$ 15.00	\$ 13.00	\$ 11.00	\$ 10.00

**273-012 Best Matched Steers, 1401 - 1900 LBS**

1ST	2ND	3RD	4TH	5TH	6TH	7TH
\$ 23.00	\$ 21.00	\$ 19.00	\$ 15.00	\$ 13.00	\$ 11.00	\$ 10.00

**278-013 Best Matched Steers, 1901 - 2400 LBS**

1ST	2ND	3RD	4TH	5TH	6TH	7TH
\$ 23.00	\$ 21.00	\$ 19.00	\$ 15.00	\$ 13.00	\$ 11.00	\$ 10.00

**278-014 Best Matched Steers, 2401 - 2900 LBS**

1ST	2ND	3RD	4TH	5TH	6TH	7TH
\$ 23.00	\$ 21.00	\$ 19.00	\$ 15.00	\$ 13.00	\$ 11.00	\$ 10.00

**278-015 Best Matched Oxen, 2901 - 3500 LBS**

1ST	2ND	3RD	4TH	5TH	6TH	7TH
\$ 25.00	\$ 21.00	\$ 20.00	\$ 17.00	\$ 14.00	\$ 14.00	\$ 11.00

**278-016 Best Matched Oxen, 3501 LBS and Over**

1ST	2ND	3RD	4TH	5TH	6TH	7TH
\$ 27.00	\$ 25.00	\$ 21.00	\$ 20.00	\$ 17.00	\$ 14.00	\$ 11.00

**278-017 Working Steers, 300 - 600 LBS**

1ST	2ND	3RD	4TH	5TH	6TH	7TH
\$ 23.00	\$ 21.00	\$ 19.00	\$ 15.00	\$ 13.00	\$ 11.00	\$ 10.00

**278-017A Working Steers, 601 - 1000 LBS**

1ST	2ND	3RD	4TH	5TH	6TH	7TH
\$ 23.00	\$ 21.00	\$ 20.00	\$ 19.00	\$ 17.00	\$ 14.00	\$ 11.00

**278-018 Working Steers, 1001 - 1400 LBS**

1ST	2ND	3RD	4TH	5TH	6TH	7TH
\$ 23.00	\$ 21.00	\$ 20.00	\$ 19.00	\$ 17.00	\$ 14.00	\$ 11.00

**278-019 Working Steers, 1401 - 1900 LBS**

1ST	2ND	3RD	4TH	5TH	6TH	7TH
\$ 23.00	\$ 21.00	\$ 20.00	\$ 19.00	\$ 17.00	\$ 14.00	\$ 11.00

**278-020 Working Steers, 1901 - 2400 LBS**

1ST	2ND	3RD	4TH	5TH	6TH	7TH
\$ 23.00	\$ 21.00	\$ 20.00	\$ 19.00	\$ 17.00	\$ 14.00	\$ 11.00

<b>278-021 Working Steers, 2401 - 2900 LBS</b>						
<b>1ST</b>	<b>2ND</b>	<b>3RD</b>	<b>4TH</b>	<b>5TH</b>	<b>6TH</b>	<b>7TH</b>
<b>\$ 23.00</b>	<b>\$ 21.00</b>	<b>\$ 20.00</b>	<b>\$ 19.00</b>	<b>\$ 17.00</b>	<b>\$ 14.00</b>	<b>\$ 11.00</b>
<b>278-022 Working Steers, 2901 - 3500 LBS</b>						
<b>1ST</b>	<b>2ND</b>	<b>3RD</b>	<b>4TH</b>	<b>5TH</b>	<b>6TH</b>	<b>7TH</b>
<b>\$ 25.00</b>	<b>\$ 23.00</b>	<b>\$ 21.00</b>	<b>\$ 20.00</b>	<b>\$ 17.00</b>	<b>\$ 14.00</b>	<b>\$ 11.00</b>
<b>278-023 Working Steers, 3501 LBS and Over</b>						
<b>1ST</b>	<b>2ND</b>	<b>3RD</b>	<b>4TH</b>	<b>5TH</b>	<b>6TH</b>	<b>7TH</b>
<b>\$ 27.00</b>	<b>\$ 25.00</b>	<b>\$ 21.00</b>	<b>\$ 20.00</b>	<b>\$ 17.00</b>	<b>\$ 14.00</b>	<b>\$ 11.00</b>
<b>278-024 Best 4 Steers, 2400 LBS and Under (One Owner)</b>						
<b>1ST</b>	<b>2ND</b>	<b>3RD</b>	<b>4TH</b>	<b>5TH</b>	<b>6TH</b>	<b>7TH</b>
<b>\$ 30.00</b>	<b>\$ 25.00</b>	<b>\$ 20.00</b>	<b>\$ 15.00</b>	<b>\$ 13.00</b>	<b>\$ 11.00</b>	<b>\$ 10.00</b>
<b>278-025 Best 4 Steers, 2401 LBS and Over (One Owner)</b>						
<b>1ST</b>	<b>2ND</b>	<b>3RD</b>	<b>4TH</b>	<b>5TH</b>	<b>6TH</b>	<b>7TH</b>
<b>\$ 30.00</b>	<b>\$ 25.00</b>	<b>\$ 20.00</b>	<b>\$ 15.00</b>	<b>\$ 13.00</b>	<b>\$ 11.00</b>	<b>\$ 10.00</b>
<b>278-026 Town Team (5 Pair)</b>						
<b>1ST</b>	<b>2ND</b>	<b>3RD</b>	<b>4TH</b>	<b>5TH</b>	<b>6TH</b>	<b>7TH</b>
<b>\$ 80.00</b>	<b>\$ 65.00</b>	<b>\$ 55.00</b>	<b>\$ 45.00</b>	<b>\$ 35.00</b>	<b>\$ 30.00</b>	<b>\$ 25.00</b>
<b>278-027 Best Exhibition of teamster by a child (9-12). Steers under 1900 LBS</b>						
<b>1ST</b>	<b>2ND</b>	<b>3RD</b>	<b>4TH</b>	<b>5TH</b>	<b>6TH</b>	<b>7TH</b>
<b>\$ 25.00</b>	<b>\$ 23.00</b>	<b>\$ 21.00</b>	<b>\$ 20.00</b>	<b>\$ 17.00</b>	<b>\$ 14.00</b>	<b>\$ 11.00</b>

**Class 376H 4-H Working Steer Show - Tuesday 3:00 PM (or right after the Open Steer Show Ends)**

Follows general rules and regulations for 4-H Animal Shows. Open to all Maine 4-H members in good standing, ages 9-18 as of January 1, enrolled in the 4-H working steer project and doing satisfactory work. Approval form must be signed by May 1 and will be required upon registration. No adults are allowed to fit or care for the animals after arrival on the grounds. All animals must be castrated. No polled or dehorned animals will be allowed. All steer shall be trained to the yoke and cart. This means that 4-H'rs should be practice these skills at home; the fair is not the time to try anything for the first time. All judging in accordance to the "modified Danish System".

Each 4-H member will be paid \$60 for participation

**TUESDAY**

**7:00 AM** Weigh in for Steer & Ox Show

**10:00 AM** Steer and Ox Show

**3:00 PM** 4H Working Steer Show/ Youth Show

**HORSE AND OX PULLING Tuesday, August 8th at 7:00PM**

**278-015 2400 LBS & Under**

1ST	2ND	3RD	4TH	5TH	6TH
\$ 75.00	\$ 70.00	\$ 65.00	\$ 60.00	\$ 55.00	\$ 45.00

**278-016 2401 LBS & Over**

1ST	2ND	3RD	4TH	5TH	6TH
\$ 75.00	\$ 70.00	\$ 65.00	\$ 60.00	\$ 55.00	\$ 45.00

**WEDNESDAY**

**12:00 PM Premiums**

**278-000 1000LBS & Under Kids 12 Years and Under**

1ST	2ND	3RD	4TH	5TH	6TH
\$ 55.00	\$ 45.00	\$ 40.00	\$ 35.00	\$ 20.00	\$ 10.00

**278-001 1200LBS & Under Kids 16 Years and Under**

1ST	2ND	3RD	4TH	5TH	6TH
\$ 75.00	\$ 65.00	\$ 55.00	\$ 45.00	\$ 40.00	\$ 35.00

**278-002 1600LBS & Under**

1ST	2ND	3RD	4TH	5TH	6TH
\$ 85.00	\$ 75.00	\$ 65.00	\$ 55.00	\$ 45.00	\$ 35.00

**278-003 2000LBS & Under**

1ST	2ND	3RD	4TH	5TH	6TH
\$ 85.00	\$ 75.00	\$ 65.00	\$ 55.00	\$ 45.00	\$ 35.00

**278-0004 2400LBS & Under**

1ST	2ND	3RD	4TH	5TH	6TH
\$ 90.00	\$ 80.00	\$ 70.00	\$ 60.00	\$ 50.00	\$ 40.00

**278-005 2800LBS & Under**

1ST	2ND	3RD	4TH	5TH	6TH
\$ 100.00	\$ 90.00	\$ 80.00	\$ 70.00	\$ 60.00	\$ 50.00

**7:00 PM Premiums**

**278-006 2000LBS & Under 6FT Elimination**

1ST	2ND	3RD	4TH	5TH	6TH
\$ 100.00	\$ 90.00	\$ 80.00	\$ 75.00	\$ 65.00	\$ 55.00

**8:00 PM Premiums**

**278-007 2400LBS & Under 6FT Elimination**

1ST	2ND	3RD	4TH	5TH	6TH
\$ 105.00	\$ 95.00	\$ 85.00	\$ 80.00	\$ 70.00	\$ 60.00



**Thursday**

**7:00 AM OX Weigh in**

**12:00 PM Premiums**

**278-005 2800LBS & Under**

1ST	2ND	3RD	4TH	5TH	6TH
\$ 100.00	\$ 90.00	\$ 80.00	\$ 70.00	\$ 60.00	\$ 50.00

**278-009 3200 LBS and Under**

1ST	2ND	3RD	4TH	5TH	6TH
\$ 105.00	\$ 95.00	\$ 85.00	\$ 75.00	\$ 65.00	\$ 55.00

**278-010 3500 - 4000 LBS Percentage**

1ST	2ND	3RD	4TH	5TH	6TH
\$ 105.00	\$ 95.00	\$ 85.00	\$ 75.00	\$ 65.00	\$ 55.00

**278-011 Ladies Pull - 2801 LBS & Over Percentage 1 team/driver**

1ST	2ND	3RD	4TH	5TH	6TH
\$ 100.00	\$ 90.00	\$ 80.00	\$ 70.00	\$ 60.00	\$ 50.00

**278-0004 2400LBS & Under**

1ST	2ND	3RD	4TH	5TH	6TH
\$ 90.00	\$ 80.00	\$ 70.00	\$ 60.00	\$ 50.00	\$ 40.00

**4:00 PM Premiums**

**278-012 Sweepstakes**

1ST	2ND	3RD	4TH	5TH	6TH
\$ 200.00	\$ 185.00	\$ 170.00	\$ 155.00	\$ 140.00	\$ 130.00

**5:00 PM Premiums**

**278-008 2800 LBS and Under 6FT Elimination**

1ST	2ND	3RD	4TH	5TH	6TH
\$ 100.00	\$ 90.00	\$ 80.00	\$ 70.00	\$ 60.00	\$ 50.00

**6:30 PM Premiums**

**278-013 3200 LBS and Under 6FT Elimination**

1ST	2ND	3RD	4TH	5TH	6TH
\$ 110.00	\$ 95.00	\$ 85.00	\$ 75.00	\$ 65.00	\$ 60.00

**278-014 3201 LBS and Over 6FT Elimination**

1ST	2ND	3RD	4TH	5TH	6TH
\$ 200.00	\$ 185.00	\$ 170.00	\$ 155.00	\$ 140.00	\$ 130.00



**FRIDAY**

**7:00 AM** Weigh Horses

**7:45 AM** Weigh Farmers Steer & Ox

**Premiums**

**Class 280 - Farmer's Steer and Oxen Pull**

Proof of insurance with one million (1,000,000) dollars minimum. Coggins test required to show Schedule subject to change. Timed Pull - Weigh in 7:45AM

**280-001 1000 - 2800 LBS and Under**

	1ST	2ND	3RD	4TH	5TH	6TH
	\$ 75.00	\$ 70.00	\$ 65.00	\$ 55.00	\$ 50.00	\$ 45.00

**280-002 2801 LBS and Over**

	1ST	2ND	3RD	4TH	5TH	6TH
	\$ 75.00	\$ 70.00	\$ 65.00	\$ 55.00	\$ 50.00	\$ 45.00

**Class 279 - Horse Pulling**

**The Topsham Fair reserves the right to remove or refuse any Pulling Exhibitor at any time, for any reason that is deemed by the Topsham Fair to be counter-productive or counter-indicative of the fairs purpose of presenting a family-friendly, educational and quality event for the general public. Must parade team and receive ribbon in order to receive a premium.**

**INSURANCE:** Minimum insurance requiriement is \$1 Million (\$1,000,000)

**MAINE DEPARTMENT OF AGRICULTURE HAS RULES & STATUTES GOVERNING AGRICULTURAL FAIRS AND PULLING EVENTS BETWEEN ANIMALS AND ANIMAL WELFARE. THIS INFORMATION IS POSTED ONLINE AT MAINE.GOV SITE. PAPER COPIES CAN BE PROVIDED BY THE PULLING OFFICE.**

**COGGINS:**

In order for horses to travel from another state into Maine, a negative Coggins test within 12 months and an Official Certificate of Veterinary Inspection (OCVI) are required for import into Maine.

In order for horses to travel from Canada into a Maine, a negative Coggins test within 180 days and a health certificate provided by a Canadian Government Veterinarian are required for import into Maine.

Maine resident horses – 3 Years.

Only top 4 teams in each class can jump to next weight class. Preference is one person to help head/flag until team is hitched for distance events.

Only teamster, helpers and owners allowed inside the ring during the short-pull events.

Sportsmen Trophy Award (teamster & animal presentation, respect with officials, helping hand)

Gordon Robinson Youth Teamster Award (teamster/animal presentation, respect with officials, use of voice, use of tools and minimal coaching)

**Friday**

**7:00 AM** Horse Weigh in

**12:00 PM**

**279-001 3100 LBS and Under 2LB Percentage**

<b>1ST</b>	<b>2ND</b>	<b>3RD</b>	<b>4TH</b>	<b>5TH</b>	<b>6TH</b>
<b>\$ 310.00</b>	<b>\$ 280.00</b>	<b>\$ 250.00</b>	<b>\$ 230.00</b>	<b>\$ 190.00</b>	<b>\$ 170.00</b>

**3:00 PM**

**279-002 3101 LBS and Over 2LB Percentage Arthuer and Andy Libby Memorial Pull**

<b>1ST</b>	<b>2ND</b>	<b>3RD</b>	<b>4TH</b>	<b>5TH</b>	<b>6TH</b>
<b>\$ 310.00</b>	<b>\$ 280.00</b>	<b>\$ 250.00</b>	<b>\$ 230.00</b>	<b>\$ 190.00</b>	<b>\$ 170.00</b>

**7:00 PM**

**279-003 3400 LBS and Under 12FT**

<b>1ST</b>	<b>2ND</b>	<b>3RD</b>	<b>4TH</b>	<b>5TH</b>	<b>6TH</b>
<b>\$ 310.00</b>	<b>\$ 280.00</b>	<b>\$ 250.00</b>	<b>\$ 230.00</b>	<b>\$ 190.00</b>	<b>\$ 170.00</b>

**Saturday**

**7:00 AM Horse Weigh in**

**9:00 AM**

**279-013 Farmers Horse Single Twitch**

1ST	2ND	3RD	4TH	5TH	6TH
\$ 85.00	\$ 75.00	\$ 65.00	\$ 55.00	\$ 45.00	\$ 35.00

**279-0014 Farmers Horse Team Scoot**

1ST	2ND	3RD	4TH	5TH	6TH
\$ 110.00	\$ 100.00	\$ 90.00	\$ 80.00	\$ 70.00	\$ 60.00

**279-014A Farmers Horse Pull**

1ST	2ND	3RD	4TH	5TH	6TH
\$ 110.00	\$ 100.00	\$ 90.00	\$ 80.00	\$ 70.00	\$ 60.00

**1:00 PM**

**279-004 Sweepstakes Trophy**

1ST	2ND	3RD	4TH	5TH	6TH
\$ 475.00	\$ 425.00	\$ 315.00	\$ 270.00	\$ 250.00	\$ 245.00

**3:00 PM**

**279-007 NEW 3300 & Under 12 Foot %**

1ST	2ND	3RD	4TH	5TH	6TH
\$ 310.00	\$ 280.00	\$ 250.00	\$ 230.00	\$ 190.00	\$ 170.00

**6:30 PM**

**279-006 Sweepstakes 12 FT Elimination**

1ST	2ND	3RD	4TH	5TH	6TH
\$ 475.00	\$ 425.00	\$ 315.00	\$ 270.00	\$ 250.00	\$ 245.00

**Class 367.3, 367.4, 367.5 Double Performance**

- 367.3 Senior Members
- 367.4 Junior Members
- 367.5 Novice Members

Animals are hitched to a two wheeled cart and are timed as they drive through an obstacle course set up with the instructions of the judge.

**Class 367.6, 367.7, 367.8**

- 367.6 Senior Members
- 367.7 Junior Members
- 367.8 Novice Members

Teams are hitched to a stone boat, loaded with 60% of the animals weight for Senior Members and 50% for Junior and Novice members. The team and the teamster are judged on the capability of pulling the load and maneuvering through the course and their time, not distance.

**Class 274 Draft Horse and Pony Show**

**Proof of insurnace and Coggins test required to enter.**

Each horse at halter - Ages of horses reckoned from Jan 1. Stallions must be registered. Not over two premiums paid any one class. Yield Mare: A mare four years of age or over, that has not raised a foal during the current year, has dropped a dead foal, or had a foal that died within two months of birth. The mare need never have produced a foal. Junior Handler: Child Under 18 years of age as of August 1st and must be accompanied by an adult. May show in only one showmanship class - either horse or pony. Lunch break after all halter completed.

**274-001 - Stallion, 1 Year and Under 3 Years**

1ST	2ND	3RD	4TH	5TH
\$ 35.00	\$ 30.00	\$ 25.00	\$ 20.00	\$ 15.00

**274-002 - Stallion, 3 Years and Over**

1ST	2ND	3RD	4TH	5TH
\$ 35.00	\$ 30.00	\$ 25.00	\$ 20.00	\$ 15.00

**274-003 - Foal**

1ST	2ND	3RD	4TH	5TH
\$ 35.00	\$ 30.00	\$ 25.00	\$ 20.00	\$ 15.00

**274-005 - Brood Mare**

1ST	2ND	3RD	4TH	5TH
\$ 35.00	\$ 30.00	\$ 25.00	\$ 20.00	\$ 15.00

**274-006 - Yield Mare**

1ST	2ND	3RD	4TH	5TH
\$ 35.00	\$ 30.00	\$ 25.00	\$ 20.00	\$ 15.00

**274-021 - Single Horse Hitch**

1ST	2ND	3RD	4TH	5TH
\$ 35.00	\$ 30.00	\$ 25.00	\$ 20.00	\$ 15.00

**274-022 - Junior Handler, Cart, Single Horse**

1ST	2ND	3RD	4TH	5TH
\$ 35.00	\$ 30.00	\$ 25.00	\$ 20.00	\$ 15.00

**274-023 - Junior Handler, Cart, Single Pony**

1ST	2ND	3RD	4TH	5TH
\$ 40.00	\$ 35.00	\$ 30.00	\$ 25.00	\$ 20.00

**274-024 - Pony, Tandem Hitch**

1ST	2ND	3RD	4TH	5TH
\$ 35.00	\$ 30.00	\$ 25.00	\$ 20.00	\$ 15.00

**274-025 - Horse, Tandem Hitch**

1ST	2ND	3RD	4TH	5TH
\$ 60.00	\$ 50.00	\$ 40.00	\$ 30.00	\$ 20.00

**274-026 - Two Pony Hitch**

1ST	2ND	3RD	4TH	5TH
\$ 35.00	\$ 30.00	\$ 25.00	\$ 20.00	\$ 15.00

**274-027 - Two Horse Hitch**

1ST	2ND	3RD	4TH	5TH
\$ 60.00	\$ 50.00	\$ 40.00	\$ 30.00	\$ 20.00

**274-028 - Junior Handler, Two Pony Hitch**

1ST	2ND	3RD	4TH	5TH
\$ 40.00	\$ 30.00	\$ 25.00	\$ 20.00	\$ 15.00

**274-029 - Junior Handler, Two Horse Hitch**

1ST	2ND	3RD	4TH	5TH
\$ 60.00	\$ 50.00	\$ 40.00	\$ 30.00	\$ 20.00

**274-030 - Unicorn Pony Hitch**

1ST	2ND	3RD	4TH	5TH
\$ 45.00	\$ 35.00	\$ 30.00	\$ 25.00	\$ 20.00

**274-031 - Unicorn Horse Hitch**

1ST	2ND	3RD	4TH	5TH
\$ 70.00	\$ 60.00	\$ 50.00	\$ 40.00	\$ 30.00

**274-032 - Four Pony Hitch**

1ST	2ND	3RD	4TH	5TH
\$ 80.00	\$ 70.00	\$ 60.00	\$ 50.00	\$ 40.00

**274-033 - Four Horse Hitch**

1ST	2ND	3RD	4TH	5TH
\$ 115.00	\$ 105.00	\$ 90.00	\$ 80.00	\$ 70.00

**274-034 - Six Pony Hitch**

1ST	2ND	3RD	4TH	5TH
\$ 130.00	\$ 115.00	\$ 105.00	\$ 95.00	\$ 85.00

274-007 - Yearlings, Geldings and Mares, 1 & 2 Years

1ST	2ND	3RD	4TH	5TH
\$ 35.00	\$ 30.00	\$ 25.00	\$ 20.00	\$ 15.00

274-008 - Mares, 2 and 3 Years Old

1ST	2ND	3RD	4TH	5TH
\$ 35.00	\$ 30.00	\$ 25.00	\$ 20.00	\$ 15.00

274-009 - Grand Champion mares from winners of class

274-003, 274-005, 274-006, 274-007, & 274-008 Ribbon

274-010 - Geldings, 2 and Under 3 Years

1ST	2ND	3RD	4TH	5TH
\$ 35.00	\$ 30.00	\$ 25.00	\$ 20.00	\$ 15.00

274-011 - Single Draft Pony Mares at Halter

1ST	2ND	3RD	4TH	5TH
\$ 20.00	\$ 18.00	\$ 15.00	\$ 13.00	\$ 10.00

274-012 - Single draft horse gelding, 3 years & Over, show at halter, under 1800 LBS

1ST	2ND	3RD	4TH	5TH
\$ 35.00	\$ 30.00	\$ 25.00	\$ 20.00	\$ 15.00

274-013 - Single Draft Pony Gelding at Halter

1ST	2ND	3RD	4TH	5TH
\$ 35.00	\$ 30.00	\$ 25.00	\$ 20.00	\$ 15.00

274-014 - Single Draft Gelding at Halter 3 Years or over 1800 LBS

1ST	2ND	3RD	4TH	5TH
\$ 35.00	\$ 30.00	\$ 25.00	\$ 20.00	\$ 15.00

274-015 - Champion Gelding, Winner from Class

274-010, 274-012, 274-014, 274-007, Ribbon

274-016 - Overall Champion winners from Classes

274-004, 274-009, 274-015, Trophy

274-017 - Junior Handler Showmanship, Horse

1ST	2ND	3RD	4TH	5TH
\$ 35.00	\$ 30.00	\$ 25.00	\$ 20.00	\$ 15.00

274-018 - Junior Handler Showmanship, Pony

1ST	2ND	3RD	4TH	5TH
\$ 35.00	\$ 30.00	\$ 25.00	\$ 20.00	\$ 15.00

274-019 - Get of Sire, 2 Animals

1ST	2ND	3RD	4TH	5TH
\$ 35.00	\$ 30.00	\$ 25.00	\$ 20.00	\$ 15.00

274-020 - Single Pony Hitch

1ST	2ND	3RD	4TH	5TH
\$ 35.00	\$ 30.00	\$ 25.00	\$ 20.00	\$ 15.00